

**PREMIUM LIST**

All Breed ASFA Regional Lure Trial

**EARLY ENTRIES CLOSE SATURDAY, November 3, 2018**  
**DAY-OF-TRIAL ENTRIES CLOSE AT 8:00 AM DAY OF TRIAL**

**REGION FIVE INVITATIONAL**



**Saturday, November 10, 2018**

**PURINA FARMS**

Gray Summit, Missouri

**Entry Fees:**

Early Entries (at the Field Trial Secretary's address):

\$20 first hound, \$15 each additional entry (same owner/household)

Day-of-Trial Entries (at the Field Trial Secretary's table): \$30 per hound

\$5 each for Kennel and Breeder Stakes

**Eligibility:** Any hound that is ASFA pointed, or is pointed in its country of residence, or is AKC pointed, is eligible to enter a Regional Invitational in an appropriate stake, including Single Stake, if offered. Proof of non-ASFA points for hounds should be in the form of a photocopy of the certificate, or a page of formal printing, included with the entry. For a Limited breed to be eligible, the entry must have one first placement, or two second placements, with competition in the Limited Stake. For a Provisional breed to be eligible, the hounds must have received a placement with competition. All points or placements must be earned by the closing date of the event. An eligible hound may be entered in any number of Regional Invitationals. Hounds entered in the Single Stake are not eligible to be entered in Breeder or Kennel stakes. No first time entries will be allowed.

Permission has been granted by the American Sighthound Field Association for the holding of this event under the American Sighthound Field Association Rules and Regulations.

Audrey Silverstein, Chair, Scheduling Committee

Go to [www.ASFA.org](http://www.ASFA.org)

for online Rulebook, Policies, Contacts, Clubs, Trial Schedules, Trial Results & much more.

**SLASH Officers and Directors**

President: CynDee Hahn

Vice President: Linda Beisswenger

Secretary: Kathy Slater

Treasurer: Terry Colbert

Directors: Bryan Crawford, Kris Goodman, Alan Salm

**ASFA Officers, Board, Regional Directors**

Pres: Dean Wright; 1st VP: Phil Fullam; 2nd VP: Gregory Breitbach, Corr. Sec'y: Holly Hamilton

Rec. Sec'y: Ping Pirrung, Chief Financial Officer: Gary Roush, Region 1 Dir: Karen Sanders

Region 2 Dir: open, Region 3 Dir: Dan Heidel, Region 4 Dir: Gary Runyan

Region 5 Dir: Kent Standeford, Region 6 Dir: Lee Warden, Region 7 Dir: Elaine McMichael

Region 8 Dir: Kathy Sanders, Region 9 Dir: Ben Brodeur, Region 10 Dir: Lori Silvestri



**Judges**

Thomas Christ, Monticello, FL

Holly Hamilton, Cincinnati, OH

Kevin Carlson, Racine, WI

**Judging Assignments**

The order listed below is not necessarily the running order.

SATURDAY	A	AZ	BA	B	CE	G	IB	IG	IW	P	RR	S	SD	SL	SW	W	SNG	LTD
Kevin Carlson	X	X	X	X	X	X	X	X										
Thomas Christ	X	X	X	X	X	X	X	X	X	X	X	X	X	X	X	X	X	X
Holly Hamilton									X	X	X	X	X	X	X	X	X	X

**Field Committee**

**Field Chairman**.....**Alan Salm**, (217) 891-2161

6962 Barclay Rd, Sherman, IL 62684

**Field Secretary**.....**Kathy Slater**, (618) 585-4677

241 Prairietown Road, Dorsey, IL 62021

**Lure Operators**..... Alan Salm, Mike Slater, Scott Green, Terry Colbert,  
Bryan Crawford, Kevin Carlson

**Huntmasters**.....Alan Salm, Mike Slater, Scott Green, Bryan Crawford, Liz Duncan-Burge

**Roll Call and Inspection:** 8:30 am CST. Hounds not present at roll call will be marked absent and are not eligible for refund of entry fee.

**Trial Hours:** 7:30 am CST until one hour past the completion of the last scored course of the day.

**Awards:** Ribbons will be awarded for all placements - 1st through NBQ.

First – Blue Second – Red Third – Yellow Fourth – White NBQ – Dark Green

Highest Scoring Singles – Navy & Gold Best of Breed – Purple & Gold Rosette

Kennel and Breeder – Pink & Green

BIF – Red, White & Blue Rosette

**ASFA Medallions will be awarded to each Best of Breed Winner**

**Special prizes awarded by SLASH**

**1st Place in Open, FCh, Veteran Stakes – Treat Jar with Hand Crafted Wooden Lid Engraved with Running Rabbit**

**2nd Place – Marble Rabbit, 3rd through NBQ – Hand towel with Rabbit Motif**

**First Place in Kennel Stake and Breeder Stake – Leather Bolduc lead and treats**

**Best of Breed – Lined leather slip lead with colored stones on collar**

**Best in Field – Hand Crafted Wooden Bowl with Running Rabbits**

## Eligibility Requirements

Only purebred Afghan Hounds, Azawakhs, Basenjis, Borzoi, Cirneco dell'Etna, Greyhounds, Ibizan Hounds, Irish Wolfhounds, Italian Greyhounds, Pharaoh Hounds, Rhodesian Ridgebacks, Salukis, Scottish Deerhounds, Silken Windhounds, Sloughis, and Whippets may be entered in the regular stakes. Limited breeds may be entered in the Limited Stake or the Singles Stake. Limited breeds currently include purebred Chart Polski, Galgo Español, Magyar Agar, Peruvian Inca Orchid, Portuguese Podengo (Pequeno), Portuguese Podengo (Medio & Grande), and must be individually registered with the appropriate registry.

All entries shall be individually registered with the AKC (including ILP & PAL), the NGA, the UKC, the FCI, an ASFA-recognized foreign or ASFA Board approved registry, or possess a CRN from the SPDBS. A photocopy of acceptable registry must be submitted with each hound's first ASFA field trial entry; this requirement is waived for hounds registered with the NGA.

**Incomplete, unsigned, conditional, or late entries WILL NOT be accepted. Entry forms by minor owner/handlers (under the age of eighteen years) must be signed/co-signed by a parent or guardian. SLASH will not be responsible for accidents at this trial. ENTRIES WILL NOT BE ACKNOWLEDGED BY MAIL. Substitutes for lame or in-season hounds are allowed if substitute has same owner and the Field Secretary is notified at least one hour prior to roll call.**

### Regular Stakes Offered

<b>Open</b>	Any eligible sighthound that has met certification requirements, excluding ASFA Field Champions of record.
<b>Field Champion</b>	Any ASFA Field Champion.
<b>Veteran</b>	Any eligible sighthound that has met certification requirements whose age is at least six years, except Irish Wolfhounds whose age shall be at least five years and Afghans, Rhodesian Ridgebacks, Salukis, and Whippets, whose age shall be at least seven years. Points go toward V-Fch or V-LCM titles.
<b>Limited</b>	Any eligible sighthound of a Limited or Provisional stake breed that has met certification requirements. Not eligible for Best of Breed or Best in Field.
<b>Single</b>	Any eligible sighthound including those disqualified to run in other stakes. Not eligible for Best of Breed or Best in Field. Hounds are eligible to earn TCP and CPX titles from the Singles stake. Limited breeds are not eligible for these titles.

### Non-Regular Stakes Offered

(Entry form for these stakes are on page 4)

<b>Kennel Stake</b>	For hounds of any individual breeds; and entry shall consist of two hounds, designated at time of entry, in one of the regular stakes being owned and kenneled by the same person.
<b>Breeder Stake</b>	For any breed which shall have, designated at time of entry, two hounds bred by the same individual.

**BEST IN FIELD WILL BE OFFERED**

- All entries must be one year of age or over on the day of the trial.
- Stake will be split if the entry in any one stake is 20 or more hounds at the time of the draw.
- Bitches in season, hounds with breed disqualifications, and lame hounds will be excused.
- Hounds not present at roll call will be scratched.
- Monorchid, cryptorchid, spayed, or neutered hounds may be entered.
- All hounds will run twice, in trios if possible or braces (except in the Single Stake), unless excused, dismissed or disqualified.
- Muzzles are not required. It is the responsibility of the owner to determine if their hound needs to be muzzled.
- Hounds with breed disqualifications are not eligible to enter except in the Single Stake.
- Lure machine is battery powered, continuous loop. Back-up equipment is available.
- Lure will consist of highly visible plastic strips.
- A fee of \$20 will be assessed for any returned checks.
- There will be a \$5 fine for any loose hounds on the field that is not part of the course in progress.
- There will be a \$15 fine for any owner/handler who does not clean up after their hound.
- Course will be reversed for finals and again for run-offs and Best of Breed.
- Hound certification runs will be offered Saturday only following the trial pending condition of the equipment and weather. THERE WILL BE NO PRACTICE RUNS.
- Persons exhibiting conduct detrimental to ASFA/SLASH/Purina/any hound(s)/other person(s) will be asked to leave the trial site.

**Saturday**

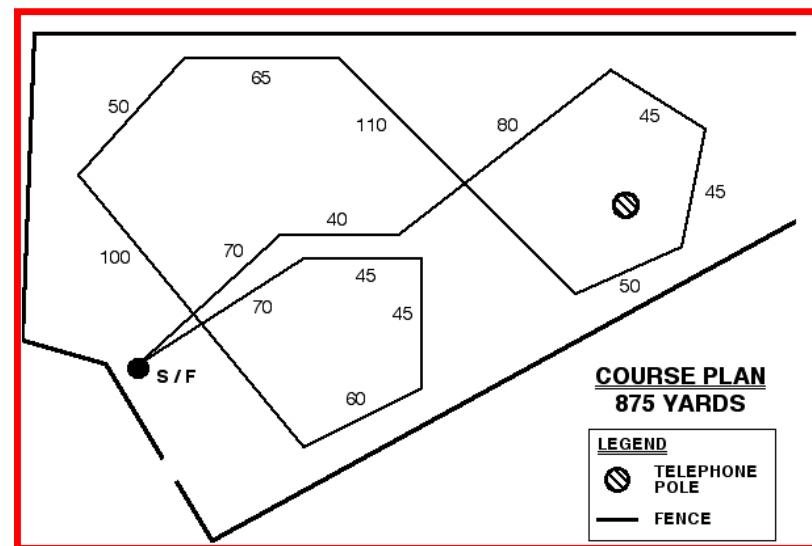

## The Region V Invitational Perpetual Trophies

### **AFGHAN HOUND – *The McGovern Trophy***

The McGovern Trophy was donated by Tom and Pauline McGovern, longtime Des Moines area residents and Iowa Coursing Association Members. Tom and Pauline bred and showed Afghan Hounds, as well as Borzoi, Ibizans and Salukis.

### **BASENJI – *The Anubis Cup Trophy***

The Anubis Cup Trophy was donated by Daniel and Tomoko Magnan. The Anubis Cup is awarded to the Basenji Best of Breed winner at the Region 5 Regional Invitational. The Basenji made an appearance in civilization at the dawn of history. As a palace dog of the pharaohs, they would have watched the building of the Pyramids. They are pictured in bas-reliefs and sculptured in stone as far back as 4,000 BC. The Basenji is one of the few natural breeds recognized by the American Kennel Club. The small, dark oblique eye, wrinkled forehead, pliable skin, fine coat, curled tail and precious reticent quality are part of the basenji's character. In coursing, they are known for stamina, agility, durability, and surprising speed for their size. Basenjies are clever runners with a tendency to learn to outguess the direction of the lure early in their careers. Whether their ancestors arrived here in the 1930s or the 1980s, Basenjies remain close to their wild roots and still have a wild and fiercely independent nature. Owners will testify to their phenomenal intelligence, inventiveness, curiosity and clownish sense of humor. Basenjies are still driven by their hunting heritage and will give chase to any animal that runs or flies from them. The Anubis Cup recognizes the unique contribution Basenjies make to lure coursing and the canine species' role as man's best friend.

### **BORZOI – *The Ravenwolf Trophy***

The Ravenwolf Trophy was donated by John and Susan Weinkein, of Ravenwolf Borzoi, in memory of Ch Ravenwolf Phaedra CD, LCM. Phaedra was one of only a handful of Borzoi to win the triple titles of Ch, CD, and LCM. She placed in the Top Ten in both coursing and obedience standings. Her offspring from two litters achieved AKC championship titles, as well as ASFA Field Championship titles. John and Susan were involved in coursing from 1975 to 2003.

### **GREYHOUND – *The Savanna Trophy***

Donated by Shelly Johnson, the Savanna Trophy is dedicated to two outstanding Greyhounds, whose contributions to ASFA lure coursing will not be forgotten.

"*Lady*", EF Katie Ann, LCM2: Lady's accomplishments in Region V included 2 Regional Invitational BOBs, 4 BIFs and winning the "Run for the Bunnies" in 1996. She also honored our region by becoming the #1 ASFA Greyhound in 1994. Sadly, we lost Lady to bone cancer in February 2002.

"*Beeline*", BII Beeline B Quick, LCM 2: Beeline's accomplishments in Region V include 2 Regional Invitational BOBs, 8 BIFs, and winning the Harvest Cup (1994), the Minnesota Cup (1995), and the Director's Cup (1996). She was in ASFA Top Ten 3 times and was nominated for the ASFA Hall of Fame twice. In 1998, she brought great honor to Region V by winning BII at the ASFA's most prestigious event. During the 5 years of Beeline's coursing career, she traveled all over the USA and always remained a wonderful ambassador for our Region.

### **IBIZAN – *The Treybeau Award***

Donated by Treybeau Ibizans, Dean Wright and Sabrina Wright- Hiller, the Treybeau Award for Ibizan Hounds is presented each year to the Best of Breed Ibizan Hound at the Region 5 Invitational in honor of Treybeau Ibizan Hounds past, present and future.

### **IRISH WOLFHOUND – *The Faol Cu Trophy***

The Faol Cu Trophy was donated by Gayle K Curtis, Magma Irish Wolfhounds, and IA (Nina)Gottsch, Ianina's Irish The Faol Cu Trophy was donated by Gayle K Curtis, Magma Irish

Wolfhounds, and I.A. (Nina) Gottsch, Ianina's Irish Wolfhounds. The trophy is awarded annually To the Best of Breed Irish Wolfhound at t the Region V Invitational. The purpose is to recognize those qualities that allow the Irish Wolfhound to do the job that it was bred for; including the speed that is required to catch its prey, and the strength that is needed to dispatch it.

### **RHODESIAN RIDGEBACK – *The Lion's Trophy***

The Lion's Trophy was donated by Dawn Gibas and Scott Tracey. The trophy is offered in recognition of the power, stamina, and "lion's" heart that is demonstrated both on and off the field by this wonderful breed. The perpetual trophy honors the champions of today, and pays homage to the legacy of those champions who have passed this way before.

### **SALUKI - *The AmunRa Cup***

The AmunRa Cup was donated by Kathy Nelson in recognition of all the beautiful Salukis, and the unending stamina that they demonstrate at these lure trials. The AmunRa Cup honors those that have gone before and have set high standards for those that follow. Each year the winner of the trophy will add a photo as the winning hound.

### **WHIPPET – *The Northwind Cup***

The Northwind Cup is offered in honor of "Dash", Can CH Northwind's Dash to Bryton, Am/Can FCh, Am/Can CD by Kay Nierengarten and Mark Shubert. Dash, a strong, powerful runner, retired at five, when he sustained permanent injury on the coursing field. He was 30 points short of an LCM, and 12 points short of a Can. FCHX with all placements. We applaud his indomitable spirit, which survived complete paralysis on the field, a dislocated vertebrae, displaced spinal cord and ten weeks in a body cast before resuming many normal activities.

### **RESCUE - *The SkeeziX Trophy***

The SkeeziX Trophy honors SkeeziX LCM2. SkeeziX was a rescued Basenji. The trophy is awarded to the highest scoring rescue of any breed at the Region V Invitational. The hound must have been adopted from a shelter or legitimate rescue organization, must have an ILP/PAL number, must be spayed or neutered, and have earned a qualifying score. This trophy was donated by Micky Rubin to symbolize that broken lives can be repaired.

### **BEST IN FIELD – *The Directors' Cup***

The Directors' Cup is a perpetual trophy originated in 1992 by Region V Director, Frank Zaworski, to honor the hound winning Best in Field at the Region V Invitational. Frank Zaworski became involved in lure coursing in 1968 and has been judging coursing trials since 1973. He and his wife, Linda, have been involved with Whippets since 1977.

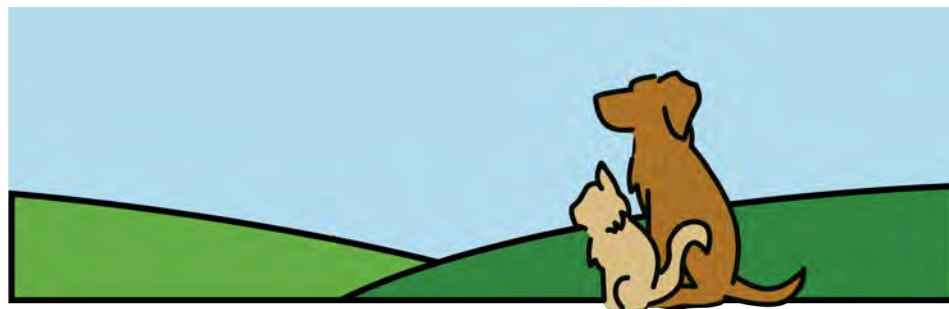

**NON-REGULAR STAKES ENTRY FORM**  
**ENTRY FEE: \$5.00 Per Each Entry**

**BREEDER STAKE:** For any two hounds, designated at the time of entry, bred by the same person or persons. May enter as many different combinations as you want. Each combination is \$5.00.

**KENNEL STAKE:** For any two hounds, an entry shall consist of two hounds designated at the time of entry, being owned and kenneled by the same person or persons. May enter as many combinations as you want. Each combination is \$5.00.

**SINGLE STAKE ENTRIES ARE EXCLUDED.** Winners will be computed by combining the Preliminary Run and Final Run scores.

-----  
 STAKE  
 BREEDER    KENNEL  
              
 For Breeder/Kennel Stake:  
 Call Name: \_\_\_\_\_ Registered Name: \_\_\_\_\_  
 Call Name: \_\_\_\_\_ Registered Name: \_\_\_\_\_  
 Name Of Actual Owners: \_\_\_\_\_  
 -----

-----  
 STAKE  
 BREEDER    KENNEL  
              
 For Breeder/Kennel Stake:  
 Call Name: \_\_\_\_\_ Registered Name: \_\_\_\_\_  
 Call Name: \_\_\_\_\_ Registered Name: \_\_\_\_\_  
 Name Of Actual Owners: \_\_\_\_\_  
 -----

-----  
 STAKE  
 BREEDER    KENNEL  
              
 For Breeder/Kennel Stake:  
 Call Name: \_\_\_\_\_ Registered Name: \_\_\_\_\_  
 Call Name: \_\_\_\_\_ Registered Name: \_\_\_\_\_  
 Name Of Actual Owners: \_\_\_\_\_  
 -----

-----  
 STAKE  
 BREEDER    KENNEL  
              
 For Breeder/Kennel Stake:  
 Call Name: \_\_\_\_\_ Registered Name: \_\_\_\_\_  
 Call Name: \_\_\_\_\_ Registered Name: \_\_\_\_\_  
 Name Of Actual Owners: \_\_\_\_\_  
 -----



**Hound Certification Runs and Practice**

Certification runs will be offered at the cost of \$5.00 per run on Saturday only after the completion of the ASFA trial. It is the responsibility of the entrant to find another hound of the same breed or similar running style to run with his/her hound for the certification. A sign-up sheet will be available on the day of the trial. Current SLASH members may certify their hounds at no cost.

SLASH wishes to thank Purina Farms for their generous support of ASFA lure coursing in the St. Louis area.



**Questions???**

If you need additional information about the trial or your entries, feel free to contact the Field Secretary at (618) 585-4677, or by email at [mikslater@aol.com](mailto:mikslater@aol.com).

Please include this entry with your ASFA entry form.



## Directions to Purina Farms

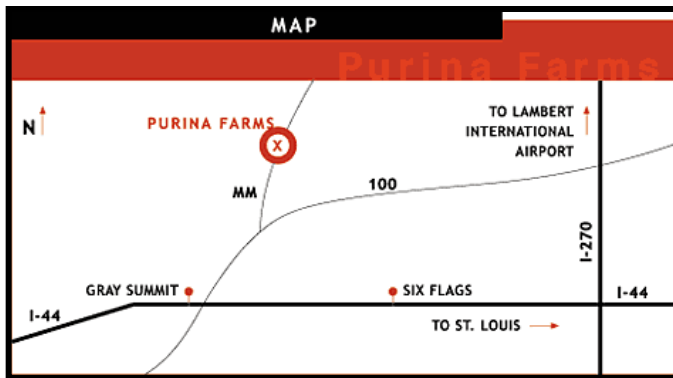

### From St. Louis or Springfield, MO

Take I-44 to the Gray Summit (Highway 100) exit. (About 20 miles west of I-270/St. Louis). Go north on Hwy 100 until you spot Hwy MM and the Purina Farms sign (approximately 1/2 mile). Turn left onto Hwy. MM and drive about 3/4 mile until you reach the Purina Sheep and Cattle Barns on your left and a silo on the right. Turn left to the cattle barns and Field is located right behind the barns. If you find yourself at the main visitors' gate for Purina Farms, you have gone too far.

### From Kansas City

Take I-70 east to the Warrenton exit at Hwy. 47. Go south on Hwy. 47 for approximately 25 miles until you reach Hwy. 100 in Washington. Turn left onto Hwy. 100 and continue to I-44 (approximately 10 miles). Go east on I-44. Follow the directions above from Springfield.

### NOTE:

Although the field is completely fenced, it is also used as a pasture for cows and sheep during the week. Water will be available for cooling hounds. Shade is limited. If conditions are muddy, parking will be confined to gravel parking lot and gravel roads.

### PARKING:

Exhibitor parking is available beside the barn in the large gravel parking lot. Parking in the drive way is for the field committee members and trial workers only.

**NO RV PARKING OR CAMPING IS ALLOWED IN LARGE GRAVEL PARKING LOT BY HERDING FIELD.** There are 10 RV sites available at Purina. Call Whitney Wallace at (314) 982-3445 to make your reservations.

### Motels and Campgrounds

**Motel 6 Fenton** 1860 Bowles Ave, Fenton, MO (636) 343-6200

**America's Best Inn Hotel** 1725 W. 5th St., Eureka, MO (636) 549-3384

**Super 8 Eureka** 1733 W. 5th St., Eureka, MO (636) 938-4368, or (800) 800-8000

**Holiday Inn Six Flags** 4901 Allenton Road, Eureka, MO (636) 938-6661

**Budget Lodging** 866 S. Outer Rd., St. Clair, MO (636) 629-1000 or (800) 958-4354

**Super 8 St. Clair** 1010 S Outer Rd, St. Clair, MO (636)629-8080

**Drury Inn** 1088 S. Highway Dr., Fenton, MO (636) 343-7822 or (800) 378-7946

**Pear Tree Inn** 100 S. Highway Dr., Fenton, MO (636- 343-8820 or (800) 378-7946

**KOA St. Louis West** 18475 Old Highway 66, Eureka, MO (636) 257-3018

PLEASE VERIFY CURRENT PET POLICIES WHEN MAKING RESERVATIONS  
THERE IS ABSOLUTELY NO CAMPING PERMITTED AT THE TRIAL SITE.

## St. Louis Veterinary Emergency Group, Inc.

Animal Emergency Clinic

Emergency Animal Care

Open 24 hours - (314) 822-7600

9937 Big Bend Blvd., St. Louis

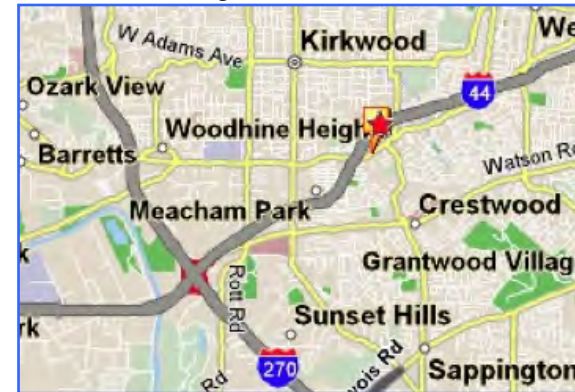

If possible, please call before going to the clinic; this will enable the staff to be prepared for your animal's arrival. They will suggest immediate first aid measures and will give you specific directions to the nearest emergency clinic.

## Food

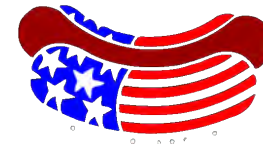

SLASH will be offering a complementary **lunch** on Saturday including drinks. On Saturday night, there will be a Judges' Dinner at a local restaurant. A sign-up sheet will be available on the day of the trial. No lunch will be served on Sunday.

Breakfast items will be available both Saturday and Sunday mornings. Donations will be appreciated!

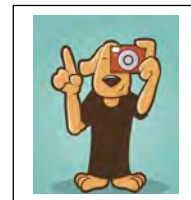

## Photos

Thank you to Kent Standerford, Big Paw Prints, who will be the official photographer for the regional trial.

**REGION FIVE INVITATIONAL  
Shirts and Hoodies**

2018 Region Five Invitational  
Shirt Order Form

All logo wear will be a gray color with the regional logo on the front.  
All logo wear items are unisex sizing.

 <p>Short Sleeve T-Shirt S, M, L, XL - \$15 XXL - \$17</p>	 <p>Long Sleeve T-Shirt S, M, L, XL - \$17 XXL - \$19</p>
 <p>Sweatshirt S, M, L, XL - \$20 XXL - \$22</p>	 <p>Full-Zip Hoodie S, M, L, XL - \$27 XXL - \$29</p>

Name: \_\_\_\_\_

Address: \_\_\_\_\_

City: \_\_\_\_\_ State: \_\_\_\_\_ Zip: \_\_\_\_\_

Email Address: \_\_\_\_\_

Short Sleeve T-Shirt

Quantity \_\_\_\_\_ Size \_\_\_\_\_ Price Each \_\_\_\_\_ Total \_\_\_\_\_

Quantity \_\_\_\_\_ Size \_\_\_\_\_ Price Each \_\_\_\_\_ Total \_\_\_\_\_

Long Sleeve T-Shirt

Quantity \_\_\_\_\_ Size \_\_\_\_\_ Price Each \_\_\_\_\_ Total \_\_\_\_\_

Quantity \_\_\_\_\_ Size \_\_\_\_\_ Price Each \_\_\_\_\_ Total \_\_\_\_\_

Sweatshirt

Quantity \_\_\_\_\_ Size \_\_\_\_\_ Price Each \_\_\_\_\_ Total \_\_\_\_\_

Quantity \_\_\_\_\_ Size \_\_\_\_\_ Price Each \_\_\_\_\_ Total \_\_\_\_\_

Full-Zip Hoodie

Quantity \_\_\_\_\_ Size \_\_\_\_\_ Price Each \_\_\_\_\_ Total \_\_\_\_\_

Quantity \_\_\_\_\_ Size \_\_\_\_\_ Price Each \_\_\_\_\_ Total \_\_\_\_\_

**Grand Total** \_\_\_\_\_

All orders MUST arrive at Kris Goodman's house by October 31, 2018.

Complete the order from on the following page and mail to:

Kris Goodman  
14136 Parliament Drive  
Chesterfield, MO 63017

All clothing orders will be available for pick-up at the trial on Saturday.

If you have any questions, please contact Kris Goodman at [keggans@aol.com](mailto:keggans@aol.com)

**Please make checks payable to SLASH.**

**Mail this form with your payment to:**

**Kris Goodman  
14136 Parliament Drive  
Chesterfield, MO 63017**

**All shirt orders MUST be received by October 31, 2018.**

**OFFICIAL AMERICAN SIGHTHOUND FIELD ASSOCIATION ENTRY FORM**

**St. Louis Area Sighthounds**

All Breed ASFA Lure Field Trial

**Saturday, November 10, 2018**

**Early entries:** \$20 first hound, \$15 each additional hound (same owner/household)

**Close: SATURDAY, November 3, 2018**

Day of Trial Entries for Saturday: \$30 per hound, close at 8:00 am day of trial

Make checks payable to **SLASH** and mail with completed entry form to:

Kathy Slater, FTS  
241 Prairietown Road  
Dorsey, IL 62021

Fee Paid \_\_\_\_\_ The Field Secretary cannot accept conditional, unsigned, incomplete or unpaid entries; please check your completed entry carefully.

Breed:		Call Name:	
Registered Name of Hound:			
Stake: <input type="checkbox"/> Open <input type="checkbox"/> FCH <input type="checkbox"/> Veteran <input type="checkbox"/> Single <input type="checkbox"/> Limited		Additional Stakes <input type="checkbox"/> Kennel <input type="checkbox"/> Breeder <input type="checkbox"/> Bench	
<b>Registration Number:</b> (please write in registering body before number)			
<input type="checkbox"/> If possible, please separate my hounds		Date of Birth:	Sex: <input type="checkbox"/> Dog <input type="checkbox"/> Bitch
Name of actual owner(s):			
Address:		Phone:	
City:		State:	Zip:
E-mail (Optional)		(Optional) Region of Residence:	
Emergency Contact Name and Phone (Optional)			
<input type="checkbox"/> <b>Check if this is the first ASFA trial for this hound. Attach a Hound Certification or waiver if entered in Open, Veterans, Limited.</b>			
<input type="checkbox"/> <b>Check if this is a first-time entry, a copy of the official Registration of this hound must accompany this entry unless NGA.</b>			
<input type="checkbox"/> Check if any information has changed since the last ASFA trial entry. Regarding _____			
<input type="checkbox"/> Check if this hound has been dismissed within the last 6 trials entered. Must be marked in order to qualify for a "clean" trial requirement.			

I CERTIFY that I am the actual owner of this dog, or that I am the duly authorized agent of the actual owner whose name I have entered above. In consideration of the acceptance of this entry and the opportunity to have this dog judged and to win prize money, ribbons, or trophies, I (we) agree to abide by the rules and regulations of the American Sighthound Field Association in effect at the time of this lure field trial, and by any additional rules and regulations appearing in the premium list for this lure field trial. I (we) agree that the club holding this lure field trial has the right to refuse this entry for cause, which the club shall deem to be sufficient. I (we) agree to hold this club, its members, directors, governors, officers, agents or other functionaries, any employees of the aforementioned parties and the owner(s) of the trial premises or grounds harmless from any claim for loss or injury which may be alleged to have been caused directly or indirectly to any person or thing by the act of this dog while in or upon the lure field trial premises or grounds or near any entrance thereto and I (we) personally assume all responsibility and liability for any such claim, and I (we) further agree to hold the aforementioned parties harmless from any claim loss of this dog by disappearance, theft damage or injury be caused or alleged to be caused by the negligence of the club or any of the aforementioned parties or by the negligence of any person or any other cause or causes. I (we) certify and represent that the dog entered is not a hazard to person or other dogs. This entry is submitted for acceptance of the forgoing representations and agreements.

**SIGNATURE** of owner or his agent

duly authorized to make this entry \_\_\_\_\_

**Please separate the entries before submitting to FTS.**

**OFFICIAL AMERICAN SIGHTHOUND FIELD ASSOCIATION ENTRY FORM**

**St. Louis Area Sighthounds**

All Breed ASFA Lure Field Trial

**Saturday, November 10, 2018**

**Early entries:** \$20 first hound, \$15 each additional hound (same owner/household)

**Close: SATURDAY, November 3, 2018**

Day of Trial Entries for Saturday: \$30 per hound, close at 8:00 am day of trial

Make checks payable to **SLASH** and mail with completed entry form to:

Kathy Slater, FTS  
241 Prairietown Road  
Dorsey, IL 62021

Fee Paid \_\_\_\_\_ The Field Secretary cannot accept conditional, unsigned, incomplete or unpaid entries; please check your completed entry carefully.

Breed:		Call Name:	
Registered Name of Hound:			
Stake: <input type="checkbox"/> Open <input type="checkbox"/> FCH <input type="checkbox"/> Veteran <input type="checkbox"/> Single <input type="checkbox"/> Limited		Additional Stakes <input type="checkbox"/> Kennel <input type="checkbox"/> Breeder <input type="checkbox"/> Bench	
<b>Registration Number:</b> (please write in registering body before number)			
<input type="checkbox"/> If possible, please separate my hounds		Date of Birth:	Sex: <input type="checkbox"/> Dog <input type="checkbox"/> Bitch
Name of actual owner(s):			
Address:		Phone:	
City:		State:	Zip:
E-mail (Optional)		(Optional) Region of Residence:	
Emergency Contact Name and Phone (Optional)			
<input type="checkbox"/> <b>Check if this is the first ASFA trial for this hound. Attach a Hound Certification or waiver if entered in Open, Veterans, Limited.</b>			
<input type="checkbox"/> <b>Check if this is a first-time entry, a copy of the official Registration of this hound must accompany this entry unless NGA.</b>			
<input type="checkbox"/> Check if any information has changed since the last ASFA trial entry. Regarding _____			
<input type="checkbox"/> Check if this hound has been dismissed within the last 6 trials entered. Must be marked in order to qualify for a "clean" trial requirement.			

I CERTIFY that I am the actual owner of this dog, or that I am the duly authorized agent of the actual owner whose name I have entered above. In consideration of the acceptance of this entry and the opportunity to have this dog judged and to win prize money, ribbons, or trophies, I (we) agree to abide by the rules and regulations of the American Sighthound Field Association in effect at the time of this lure field trial, and by any additional rules and regulations appearing in the premium list for this lure field trial. I (we) agree that the club holding this lure field trial has the right to refuse this entry for cause, which the club shall deem to be sufficient. I (we) agree to hold this club, its members, directors, governors, officers, agents or other functionaries, any employees of the aforementioned parties and the owner(s) of the trial premises or grounds harmless from any claim for loss or injury which may be alleged to have been caused directly or indirectly to any person or thing by the act of this dog while in or upon the lure field trial premises or grounds or near any entrance thereto and I (we) personally assume all responsibility and liability for any such claim, and I (we) further agree to hold the aforementioned parties harmless from any claim loss of this dog by disappearance, theft damage or injury be caused or alleged to be caused by the negligence of the club or any of the aforementioned parties or by the negligence of any person or any other cause or causes. I (we) certify and represent that the dog entered is not a hazard to person or other dogs. This entry is submitted for acceptance of the forgoing representations and agreements.

**SIGNATURE** of owner or his agent

duly authorized to make this entry \_\_\_\_\_

**Please separate the entries before submitting to FTS**

**AMERICAN SIGHTHOUND FIELD ASSOCIATION  
HOUND CERTIFICATION**

**Rule effective October 1, 1994: Ch. V, Sec. 4 (a) OPEN STAKE:** *To be eligible to enter the open stake, a hound must have been certified by a licensed judge within the year preceding the closing date for the entry or have previously competed in the Open Stake.* This eligibility requirement also applies to a hound entered in the Limited or Veteran Stake, which has not competed in Open previously. Please complete this portion of this form and attach it to the entry form for the hound's first entry, including an entry for a Fun Trial.

Registered Name of Hound: \_\_\_\_\_

Registration Number: \_\_\_\_\_ Breed: \_\_\_\_\_

Registered Owner's Name: \_\_\_\_\_

I hereby certify that on (date) \_\_\_\_\_, the above named hound completed a lure course of at least 500 yards, running with another hound of the same breed (or another breed with a similar running style). During the course the above named hound showed no inclination to interfere with the other hound. I further certify that I am a licensed judge for the ASFA.

Name of Licensed Judge: \_\_\_\_\_

Signature: \_\_\_\_\_ Date: \_\_\_\_\_

I hereby certify that the hound running in the certification course is the hound identified above and that information provided on this form is true and correct.

Signature: \_\_\_\_\_ Date: \_\_\_\_\_

Owner or Authorized Agent of Hound

This certification form must be attached to the entry form the first time this hound is entered in an open, limited, or veteran stake. Any hound entered in open, limited, or veteran (as a first time entered hound), which has not been certified, shall be declared ineligible by the records coordinator and shall forfeit any points and placements awarded.

**PLEASE RETAIN A COPY FOR YOUR RECORDS.**

**AMERICAN SIGHTHOUND FIELD ASSOCIATION  
HOUND CERTIFICATION WAIVER**

**Waiver of Requirement:** *This requirement will be waived for a hound that has earned a lure coursing or racing title from another recognized organization, if such title requires competition, and if a waiver for such title has been approved by the ASFA, or a CKC Hound Certification Form.* If your hound qualifies for a waiver, complete this portion of this form and attach it to your entry form. Proof of waivers must accompany this certification form.

Registered Name of Hound: \_\_\_\_\_

Registration Number: \_\_\_\_\_ Breed: \_\_\_\_\_

Registered Owner's Name: \_\_\_\_\_

**CKC:** FCH FCHX **CWA:** ARX TRP SRA DPC

**AKC:** QC SC FC **LGRA:** GRC **NAWRA:** RCH SR

**WRA:** CR WRCH **NOTRA:** ORC OTR SORC SOR

Hound Certification previously submitted.

I hereby certify that the hound identified above has completed the requirements for the title indicated above (or that the required Certification was previously submitted) and that the information provided on this form is true and correct.

Signature: \_\_\_\_\_ Date: \_\_\_\_\_

Owner or Authorized Agent of Hound

**AMERICAN SIGHTHOUND FIELD ASSOCIATION  
HOUND CERTIFICATION**

**Rule effective October 1, 1994: Ch. V, Sec. 4 (a) OPEN STAKE:** *To be eligible to enter the open stake, a hound must have been certified by a licensed judge within the year preceding the closing date for the entry or have previously competed in the Open Stake.* This eligibility requirement also applies to a hound entered in the Limited or Veteran Stake, which has not competed in Open previously. Please complete this portion of this form and attach it to the entry form for the hound's first entry, including an entry for a Fun Trial.

Registered Name of Hound: \_\_\_\_\_

Registration Number: \_\_\_\_\_ Breed: \_\_\_\_\_

Registered Owner's Name: \_\_\_\_\_

I hereby certify that on (date) \_\_\_\_\_, the above named hound completed a lure course of at least 500 yards, running with another hound of the same breed (or another breed with a similar running style). During the course the above named hound showed no inclination to interfere with the other hound. I further certify that I am a licensed judge for the ASFA.

Name of Licensed Judge: \_\_\_\_\_

Signature: \_\_\_\_\_ Date: \_\_\_\_\_

I hereby certify that the hound running in the certification course is the hound identified above and that information provided on this form is true and correct.

Signature: \_\_\_\_\_ Date: \_\_\_\_\_

Owner or Authorized Agent of Hound

This certification form must be attached to the entry form the first time this hound is entered in an open, limited, or veteran stake. Any hound entered in open, limited, or veteran (as a first time entered hound), which has not been certified, shall be declared ineligible by the records coordinator and shall forfeit any points and placements awarded.

**PLEASE RETAIN A COPY FOR YOUR RECORDS.**

**AMERICAN SIGHTHOUND FIELD ASSOCIATION  
HOUND CERTIFICATION WAIVER**

**Waiver of Requirement:** *This requirement will be waived for a hound that has earned a lure coursing or racing title from another recognized organization, if such title requires competition, and if a waiver for such title has been approved by the ASFA, or a CKC Hound Certification Form.* If your hound qualifies for a waiver, complete this portion of this form and attach it to your entry form. Proof of waivers must accompany this certification form.

Registered Name of Hound: \_\_\_\_\_

Registration Number: \_\_\_\_\_ Breed: \_\_\_\_\_

Registered Owner's Name: \_\_\_\_\_

**CKC:** FCH FCHX **CWA:** ARX TRP SRA DPC

**AKC:** QC SC FC **LGRA:** GRC **NAWRA:** RCH SR

**WRA:** CR WRCH **NOTRA:** ORC OTR SORC SOR

Hound Certification previously submitted.

I hereby certify that the hound identified above has completed the requirements for the title indicated above (or that the required Certification was previously submitted) and that the information provided on this form is true and correct.

Signature: \_\_\_\_\_ Date: \_\_\_\_\_

Owner or Authorized Agent of Hound